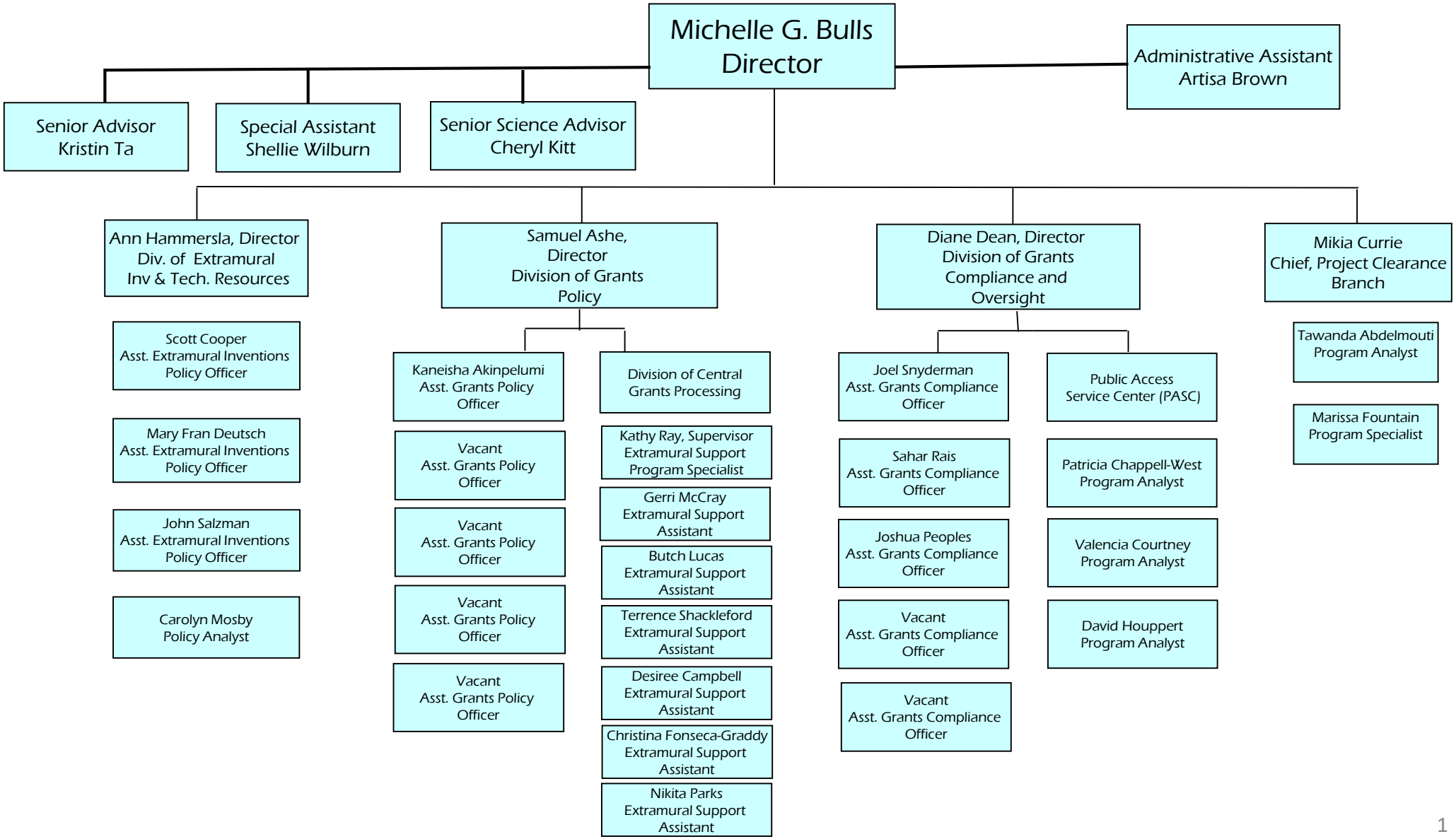Office of Policy for Extramural Research Administration (OPERA)